



Cover Letter

Our Non-Profit Organization “Swasti Sansthan (SS)” as a Humble Effort towards Community Service

Greetings!

Hope you are at the best of your life! We would like you to spare some of your valuable time give a thought, through this letter inked from the bottom of our hearts.

Being brave, courageous and spiritual, and after fighting with several hurdles in our lives, we got to taste success. Surely, some of us constantly eliminate the bad and welcome the good into our lives. But at this point we'd like to recollect something, that there are still some unfortunate fellow-beings among us who, despite their relentless efforts, humble nature and notable skills/talents, miss the bus that takes them towards the privilege of having a safe, healthy and rewarding life. Definitely, all of us come across such unfortunate section of people in several walks of our life so far.

It all boils down to TWO choices – we can choose to go forward ourselves thinking that these people are not fortunate, and nothing can be done. Or, Choice No. 2 – we can step back and extend humbly a rope of hope and together can uplift them from all their sorrows and misfortunes. We are all passionate and kind souls deep inside. It is completely understandable that sometimes even if we want to help, we do not get the right channel to deliver our blessings to the needful, and that we might not want to proceed with untrusted means of delivering help (I hope you all got the point).

Somebody must stand up for all the distress and sorrow sprawling around us, collect all the good vibes and humane efforts from the good people around us like you all, and deliver it to all the needy and deserving souls so that our surroundings prosper. Once our surroundings prosper, and hence our community will start marching towards prosperity. In simple words, one family touched – one generation touched! We need a vehicle to transport the cargo of help and goodness to the needy destinations.

This is exactly who are and what we intend to do. We are Swasti Sansthan (SS). We are a group of motivated individuals who formed a team, realized and inspired by the goodness and kindness of humble, novel and great people like you! We know you want to help, and we also want to pitch in our little bit. Apart from ourselves doing good, we also want to act as the medium and deliver your good deeds to the right people. End of the day, we also want to show you how your good deeds helped, and who all got the warmth of your kindness.

In this regard, we would like to let you know more about us, what we do and how we do the good stuff.

Swasti Sansthan® (SS) is a non-profit organization founded on the roots of community service and a multi-dimensional upliftment of the society.

Founded by an ambitious team of working professionals, and being family-owned, SS is backed by powerful motivation, encouragement, will to serve and the zeal to hold hands and lead the mankind into a futuristic society.



SS is all about transformation, awareness, accountability and self-consciousness, coupled with the intent to go global, include diversity, anti-racism, neutrality and anti-discrimination on basis of caste, creed, religion, nationality, sex and economic status.

Vision: To empower and enable our community and the needful, and thrive in a healthy, educated and passionate community.

Mission: To provide best in class education services and health care services to our community and ensure that everyone in the community will become educated, healthy and help-giving individuals.

Our Initiatives at a Glance

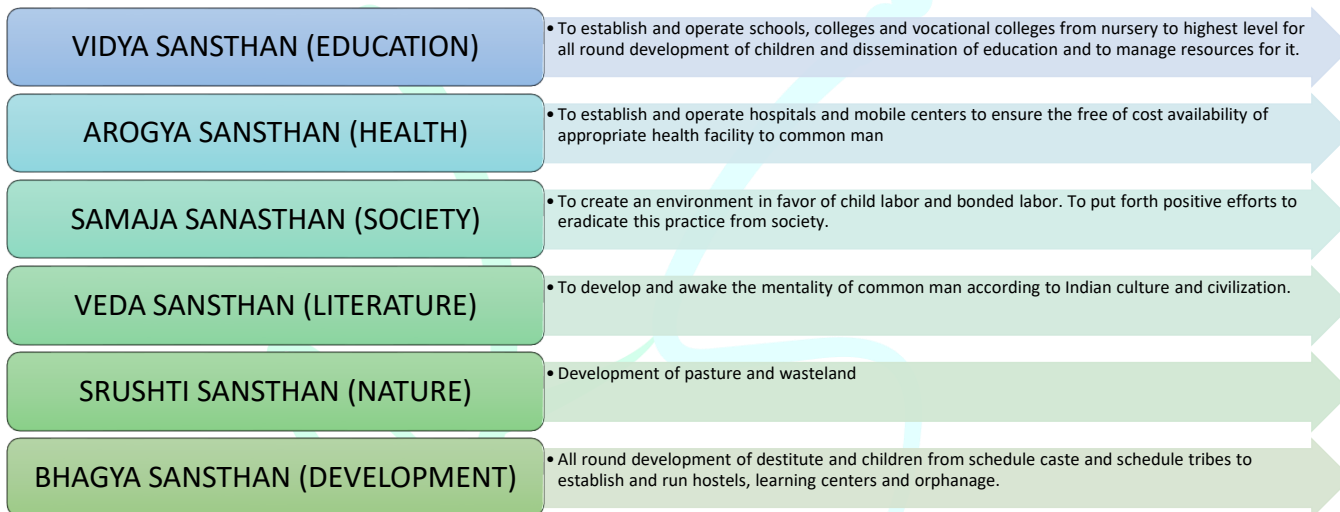

Please spare a few minutes and visit our Social Media Profiles:

Website URL: www.swastisansthan.org

Facebook: [@ss4wellness](https://www.facebook.com/ss4wellness)

Twitter: @SansthanSwasti

Our first initiative – SS School for Wellness, Education and Personality Development

Operating on an on-shore/off-shore model, we plan to cater to the needs of global community pain points by enabling the needy, with health, education and wellness.

We carry a unique and vast proposition – to cater to the needs of the needful, by providing education as a service, coupled with health and wellness centers operating hand in hand with our schools so that our students, of all ages, learn the essential skills in multiple domains, while also building awareness in themselves about survival in a healthy environment, by taking help from our health and wellness centers (HWCs). Our HWCs are also missioned



to provide clinical health care support, wherein various renowned doctors and physicians are always available for treating our students and their families – as a service.

Our Governing Structure

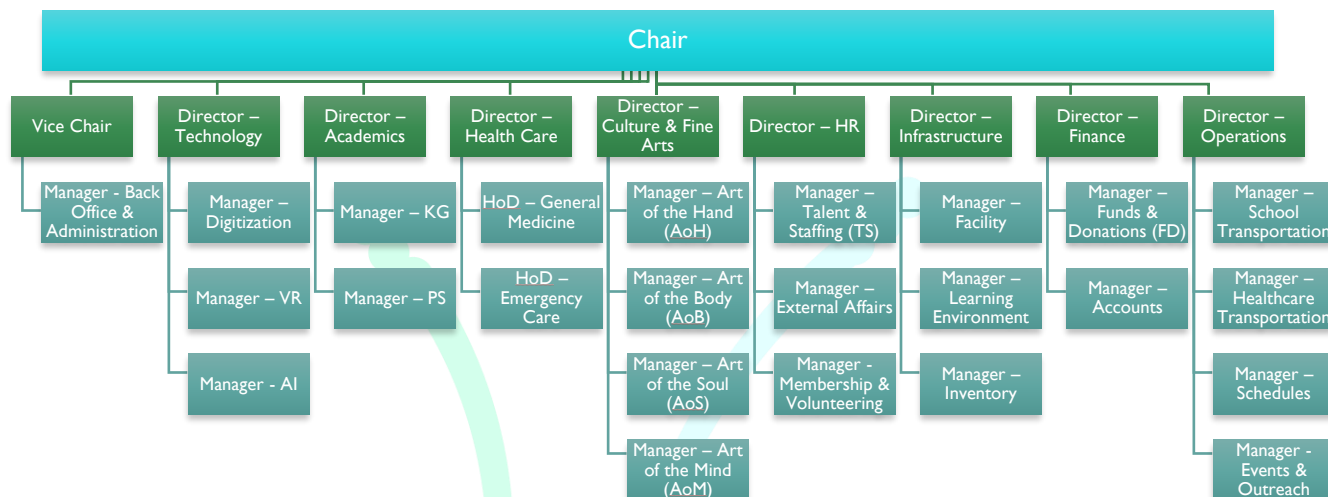

Summary of Programs to be Implemented in the School

We aim to provide our community with a wide array of programs that ensure the all-round development and inculcation of wisdom into our students and their families. This is a humble attempt to improve the lifestyle of the community around us, and we will learn and adapt as we progress. Hence, the list of programs mentioned below, are subject to changes.

Technology Enablement Program

- Replicated Digitalization (Copyrights to be Applied Soon): With a novel motive to stand up for nature conservation – “save paper, save tree – it saves you”, we will take digitization to the next level wherein the essence of our authentic and ancient Indian education mode is preserved.
- Virtual Reality Environment: What we see with naked eye gets registered in our brain, better than what we imagine with our mind’s eye. We wish to provide this experience to our students.
- Artificial Intelligence and Machine Learning to Enhance Environment: As a zeal to realize the child’s state of mind and body, to monitor his/her reception, behavior and application capabilities, besides health monitoring, is the key motive behind our adoption of Artificial Intelligence.

Academic Programs

- **Kindergarten (LKG, UKG):** Provision of Kindergarten Services is backed by the idea where the child’s first days and years of school are made beautiful and as essential factors of shaping his/her mindset towards innovation, technology and focus, with sound health care habits and human values.
- **Primary School (Class I to V):** These 5 years are the kick start years to the child’s education and continual studies. We will design the curriculum in such a way that enables them with advanced basics into math,



science, literature, sport and art, while instilling constantly, doses of morale and spirituality irrespective of religion (unification).

Culture and Fine Arts Programs

- **Art of the Hand** – Painting, Sketching, Sculpture and more
- **Art of the Body** – Dance in multiple forms and genres
- **Art of the Soul** – Music in its best forms including vocal and instrumental
- **Art of the Mind** – Meditation, Art of Living

Health Care Programs

With Schooling, personality development and education, we place in the main course, a sound health care. Below are the initial set of services (tentative) that we will provide, with the required staff and expertise. These services cater to treating general ailments and selected specializations depending on health care experts' advice, including emergency care.

- **General Medicine**
- **Pediatrics**
- **Emergency Care**
- **Pharmaceutical**

More details of our initiative can be found in our Full Proposal for SS School, attached with this letter.

We are beginning to start contributing our people, and we aspire to go big.

Please step forward for the bigger social cause and support us through your contributions. You can contribute in any or all forms:

- ❖ Helping us acquire the **land/plot and/or buildings** local to establish the school facility in the following locations (or any other locations per your suggestion/convenience)
 - Rural areas near Udaipur, Rajasthan
 - Rural areas near Hyderabad, Telangana
 - Rural areas near Chennai, Tamil Nadu
- ❖ **Voluntary donations** for our school **infrastructure**. (upon referring to the full proposal)
- ❖ Sponsoring Yearly **Merit based Scholarships** for our students. (upon referring to the full proposal)
- ❖ Providing your valuable **Training, Guidance and Leadership** to one of our Programs (can be discussed with the board – you can also be a part of the board!)



- ❖ Expressing words of support and awareness to the public about us, through Social Media Channels

(Facebook, Twitter, or any other means)

Voluntary Contributions

You are awesome beings with a BIG heart! Please go ahead and generously donate - pitch in whatever you can! The Kids and the Ones who receive help shall be ever grateful to you!

Donation Category (Pick and Contribute)	Select (Check) from the following, Thanks again!			
	Option 1 (INR)	Option 2 (INR)	Option 3 (INR)	Option 4 (INR)
Scholarship for Students	1000 <input type="checkbox"/>	10000 <input type="checkbox"/>	20000 <input type="checkbox"/>	Other Amount (Please Enter) Click or tap here to enter text.
Music/Art Instruments for Organization/Students	1000 <input type="checkbox"/>	10000 <input type="checkbox"/>	20000 <input type="checkbox"/>	Other Amount (Please Enter) Click or tap here to enter text.
Procuring Land for building School + Health Care Facility	1000 <input type="checkbox"/>	10000 <input type="checkbox"/>	20000 <input type="checkbox"/>	Other Amount (Please Enter) Click or tap here to enter text.
Procuring Material and Infrastructure for Building Facility	1000 <input type="checkbox"/>	10000 <input type="checkbox"/>	20000 <input type="checkbox"/>	Other Amount (Please Enter) Click or tap here to enter text.
Builder's Remuneration for Facility	1000 <input type="checkbox"/>	10000 <input type="checkbox"/>	20000 <input type="checkbox"/>	Other Amount (Please Enter) Click or tap here to enter text.
Facility's Technology Enablement	1000 <input type="checkbox"/>	10000 <input type="checkbox"/>	20000 <input type="checkbox"/>	Other Amount (Please Enter) Click or tap here to enter text.
Facility's Electrical Appliances	1000 <input type="checkbox"/>	10000 <input type="checkbox"/>	20000 <input type="checkbox"/>	Other Amount (Please Enter) Click or tap here to enter text.
Facility's Transportation and Logistics Enablement	1000 <input type="checkbox"/>	10000 <input type="checkbox"/>	20000 <input type="checkbox"/>	Other Amount (Please Enter) Click or tap here to enter text.
Facility's Health Care Infrastructure	1000 <input type="checkbox"/>	10000 <input type="checkbox"/>	20000 <input type="checkbox"/>	Other Amount (Please Enter) Click or tap here to enter text.
Facility's School Staff and Admin Costs	1000 <input type="checkbox"/>	10000 <input type="checkbox"/>	20000 <input type="checkbox"/>	Other Amount (Please Enter) Click or tap here to enter text.
Facility's Health Care Staff and Admin Costs	1000 <input type="checkbox"/>	10000 <input type="checkbox"/>	20000 <input type="checkbox"/>	Other Amount (Please Enter) Click or tap here to enter text.
Facility's Hygiene	1000 <input type="checkbox"/>	10000 <input type="checkbox"/>	20000 <input type="checkbox"/>	Other Amount (Please Enter) Click or tap here to enter text.
Facility's Pharmaceuticals	1000 <input type="checkbox"/>	10000 <input type="checkbox"/>	20000 <input type="checkbox"/>	Other Amount (Please Enter) Click or tap here to enter text.
Facility's Food and Beverages	1000 <input type="checkbox"/>	10000 <input type="checkbox"/>	20000 <input type="checkbox"/>	Other Amount (Please Enter)



				Click or tap here to enter text.
SS Merchandise	1000 <input type="checkbox"/>	10000 <input type="checkbox"/>	20000 <input type="checkbox"/>	Other Amount (Please Enter) Click or tap here to enter text.
If you wish to go bigger...	25000 <input type="checkbox"/>	50000 <input type="checkbox"/>	100000 <input type="checkbox"/>	Above 500000 - Please Enter Amount in INR Click or tap here to enter text.
	200000 <input type="checkbox"/>	400000 <input type="checkbox"/>	500000 <input type="checkbox"/>	
For NRI and Foreign National DONORS - Please click HERE to check your Currency Conversion Rates				

AND/OR

SURE, you can help and Contribute in any other way/kind you wish to, here are few options that we thought

School Stuff		
Uniforms <input type="checkbox"/>	Stationary <input type="checkbox"/>	Books <input type="checkbox"/>
Transportation Vehicles <input type="checkbox"/>	Furniture <input type="checkbox"/>	Electrical Appliances <input type="checkbox"/>
Technology Products <input type="checkbox"/>	Sports Gear <input type="checkbox"/>	Arts/Sciences Lab Infrastructure <input type="checkbox"/>
Your Expertise <input type="checkbox"/>	Other - Please Enter text here Click or tap here to enter text.	
Music Instruments <input type="checkbox"/>	Partnerships/Tie-Ups <input type="checkbox"/>	
Medical/Health Care Stuff		
Medical Equipment <input type="checkbox"/>	Transportation Vehicles <input type="checkbox"/>	Medicines <input type="checkbox"/>
Your Expertise <input type="checkbox"/>	Clinic Infrastructure <input type="checkbox"/>	Clinic Furniture <input type="checkbox"/>
Staff Aprons/Uniforms <input type="checkbox"/>	Medical Camps <input type="checkbox"/>	Hygiene Items <input type="checkbox"/>
Other - Please Enter text here Click or tap here to enter text.	Partnerships/Tie-Ups <input type="checkbox"/>	
Any further information, message that you'd like us to read and know regarding your selection(s) above? Please write it down below		
Please Enter your thoughts/comments/info here Click or tap here to enter text.		
Anything and Everything Else that you can think of contributing..		



Other - Please Enter text here
Click or tap here to enter text.

ONE-CLICK EMAIL TO US
(spanningwellness@swastisansthan.org)



spanning wellness

Thank You!

Sincerely,

Swasti Sansthan Board